



South Central Coast Regional Consortium

Regional Program Recommendation Process

May 8, 2020

Zoom Meeting

2 – 3 pm

Listen to the recording of this meeting at:

https://cccconfer.zoom.us/rec/share/1-4uEYHwqjJJain1s17QfZINM9zueaa8gHJP_vZby0ZvsbJ0KhtiTkiclF8O2B2n

**Director/Chair, SCCRC
Luann Swanberg
Director, Center of Excellence
Adele Hermann, Ph.D.**

POWERED BY



**California
Community
Colleges**



South Central Coast Regional Consortium Program Recommendation Workflow (May 2020)

Link to Program Recommendations Submission Process on SCCRC website [HERE](#)

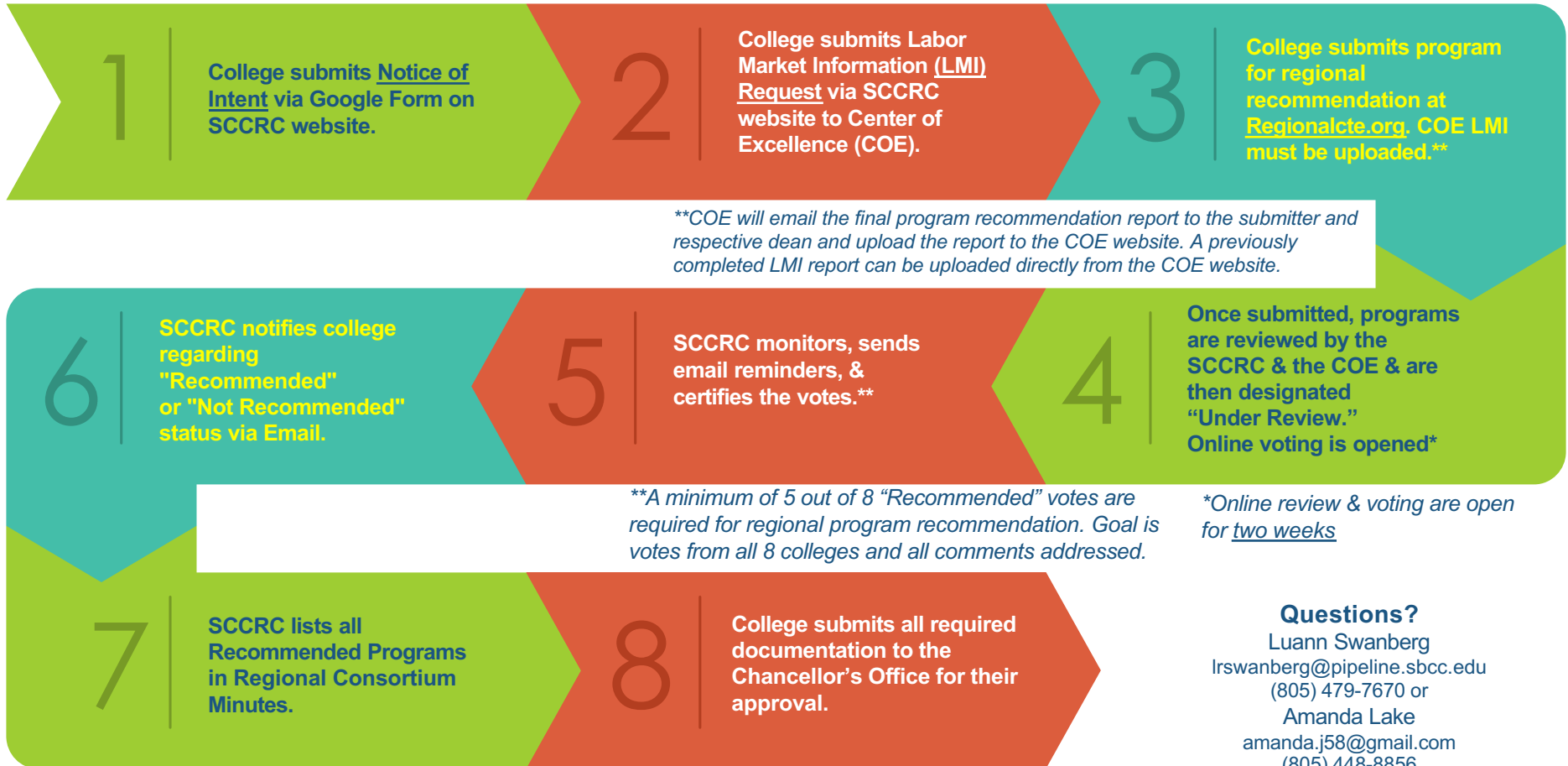

Questions?
Luann Swanberg
Irswanberg@pipeline.sbcc.edu
(805) 479-7670 or
Amanda Lake
amanda.j58@gmail.com
(805) 448-8856



South Central Coast Region Center of Excellence May 2020

Adele Hermann, Ph.D.
Director, Center of Excellence



LMI Request Process

Step 2: Request Labor Market Information from the Center of Excellence (COE)

LMI Data Request Form

The PCAH 7th Edition (page 93) states: “Pursuant to Education Code § 78015 Labor Market Information (LMI) data is specifically required for all new CTE program proposals, where available. Current LMI and analysis, or other comparable information, must show that jobs are available for program completers within the local service area of the individual college and/or that job enhancement or promotion justifies the proposed curriculum. Regional, statewide, or national labor market evidence may be included as supplementary support, but evidence of need in the specific college service area or region is also necessary.”

The Chancellor’s Office and the SCCRC rely on consistent LMI data provided by the region’s Center of Excellence (COE) in order to make a recommendation for program approval. A Program Recommendation Report that is **NO MORE THAN TWO YEARS OLD** is required from the Center of Excellence. This report needs to be uploaded to the Program Submission page on the [RegionalCTE](#) website. At their discretion, colleges may submit other LMI data in addition to the LMI provided by the COE.



COE
Centers of Excellence



C·O·E

CENTERS OF EXCELLENCE
Inform Connect Advance

Is the data being requested for:

- New program recommendation
- Program modification (substantial change)
- College/District program review
- Exploratory purposes
- Existing low unit, local certificate(s) for state chaptering
- Noncredit vocational program

Previous

Next



COE
Centers of Excellence



C·O·E

CENTERS OF EXCELLENCE
Inform Connect Advance

Please enter the occupational title(s) students completing this program would be qualified to perform. Please provide Standard Occupational Classification (SOC) codes if known. Search for occupational information at [O*NET](#).

Occupation 1

Occupation 2

Occupation 3

Occupation 4

Occupation 5

Previous

Next

COE Resources
www.coecc.net



C·O·E

CENTERS OF EXCELLENCE
FOR LABOR MARKET RESEARCH

[SEARCH](#)

[STUDIES BY REGION](#)

[ABOUT US](#)

[CONTACT US](#)

Search

Search for products related to occupations, industries, regions, and more.



SEARCH

STUDIES BY REGION ▼

Far North ▶

Greater Sacramento ▶

Bay Area ▶

Central California ▶

South Central ▶

LA/Orange County ▶

South Central ▼



Applied Photography

Program
Rec.



Technical Support Specialist

Program
Rec.



Social Media Marketing

Program
Rec.



Emergency Medical Services

Program
Rec.



Optical Technology

Program
Rec.



Career Education Guide: Sector Jobs
and ...

Report

[VIEW MORE](#)



Emergency Medical Services

Program
Recommendations



Optical Technology

Program
Recommendations



Career Education Guide: Sector Jobs and Wages

Report



Culinary Arts

Program
Recommendations



Business Management

Program
Recommendations

i South Central 2/17/20

Career Education Guide: Sector Jobs and Wages, for the South Central Coast, provides job listings by sector, including minimum educational attainment and wage data.

i South Central 2/17/20

Occupations identified for each sector have median earnings of at least \$15.38 per hour (i.e., living wage) and meet specific criteria around labor market demand.

i South Central California 12/31/19

i South Central California 11/20/19

i South Central California 11/15/19

CAREER EDUCATION GUIDE: SECTOR JOBS AND WAGES ▶



Career Education Guide: Sector Jobs and Wages

Career Education Guide: Sector Jobs and Wages, for the South Central Coast, provides job listings by sector, including minimum educational attainment and wage data. Occupations identified for each sector have median earnings of at least \$15.38 per hour (i.e., living wage) and meet specific criteria around labor market demand.

12/31/19

South Central
California

SOUTH CENTRAL COAST



C·O·E

CENTERS OF EXCELLENCE
FOR LABOR MARKET RESEARCH

ADVANCED MANUFACTURING AND LOGISTICS JOBS AND WAGES

The following table lists the **minimum** educational attainment that an individual needs to have in order to be qualified for the occupation. Wages listed for each occupation are based on 25th percentile to 75th percentile earnings, which represent wages from entry-level to experienced workers, respectively. **Only occupations with median earnings of at least \$15.38 per hour (i.e., living wage) and a labor market demand of at least 50 annual job openings are included in this list.** Any job with "All Other" in the title is an occupation with highly specialized subsets; put differently, the title is written broadly to capture various emerging occupations.

NO FORMAL EDUCATIONAL CREDENTIAL + ADDITIONAL TRAINING

Food and Tobacco Roasting, Baking, and Drying Machine Operators and Tenders	\$13.16 - \$19.38
Meat, Poultry, and Fish Cutters and Trimmers	\$13.30 - \$23.88

SEARCH ▼

SEARCH BY KEYWORD



OR

SELECT A CATEGORY

Industries

Occupations

Special Topics



Agriculture



Biotechnology



Construction



Energy



Global Trade &
Logistics



C·O·E

CENTERS OF EXCELLENCE
FOR LABOR MARKET RESEARCH

[SEARCH](#)

[STUDIES BY REGION](#)

[ABOUT US](#)

[CONTACT US](#)

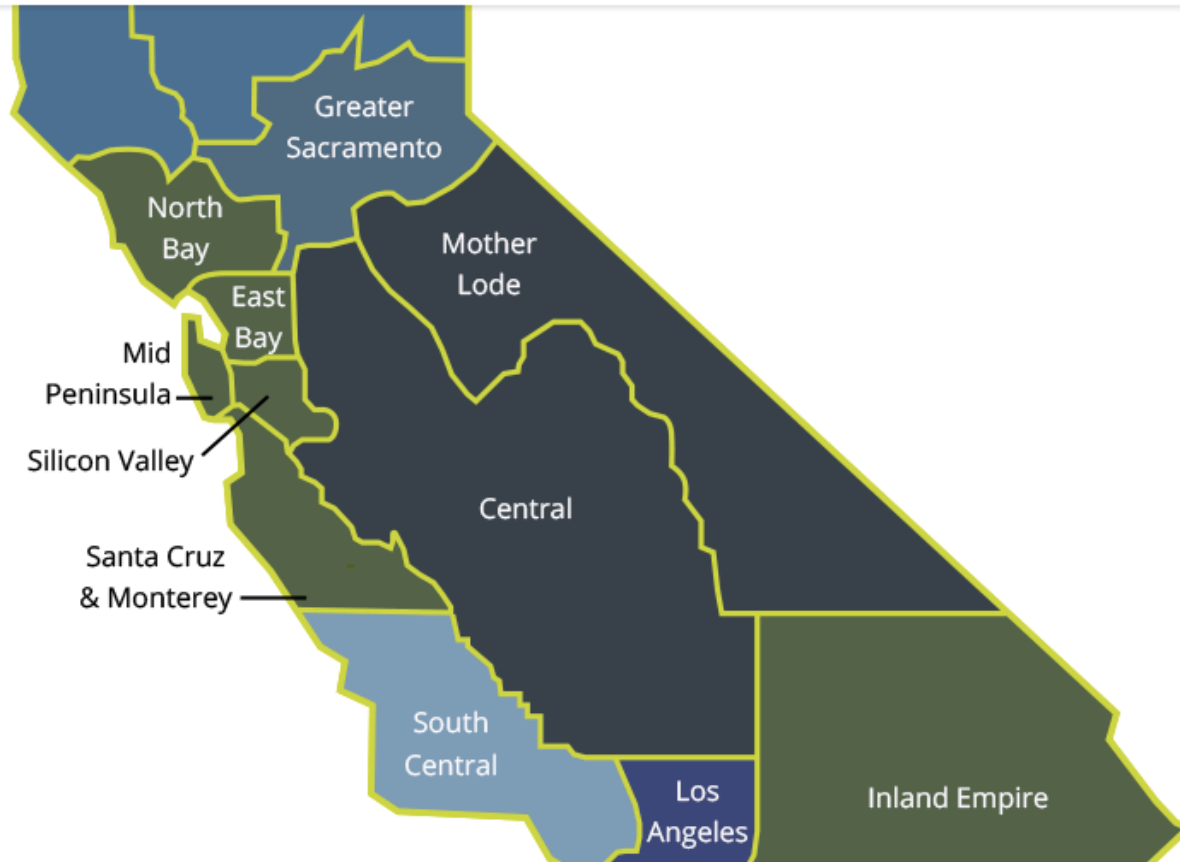



Program Recommendation Webinar 5-8-20 2:00PM

	Last, First	Email	Job Title	Agency
1	Ainsworth, Alan	aaainsworth@vcccd.edu	Faculty/Professor	Oxnard College
2	Backes, Patrick	patrick.backes@canyons.edu	Curriculum Analyst	College of the Canyons
3	Barcenas, Ana	abarcenas@vcccd.edu	Curriculum Technician	Moorpark College
4	Bastine, Mike	michael.bastine@canyons.edu	Regional Director: Advanced Manufacturing	College of the Canyons
5	Bek, Jon	jlbek@pipeline.sbcc.edu	CIS Services	SBCC
6	Bormann, Greg	gbormann@avc.edu	Dean	Antelope Valley College
7	Cabral, Robert	rcabral@vcccd.edu	Interim Dean, Student Learning	Moorpark College
8	Clinton, Maria	mclinton@avc.edu	Interim CTE Dean	Antelope Valley College
9	Davis, Shannon	sdavis@vcccd.edu	Faculty Co-Chair, Curriculum Committee/Artic	Oxnard College
10	Derdiarian, Armine	aderdiarian@vcccd.edu	Coordinator, Dental Tech	Oxnard College
11	Douglass, Christy Lynn	cdouglass@vcccd.edu	CTE Liaison	Moorpark College
12	Fiscalini, Monica	monica_fiscalini@cuesta.edu	Curriculum Resource Specialist	Cuesta College
13	Flores, Laureano	laflores@avc.edu	Dean, Academic Planning, Special Initiatives &	Antelope Valley College
14	Hall, Deanna	dhall@vcccd.edu	Faculty Co-Chair, Child Development	Ventura College
15	Hermann, Adele	ahermann@vcccd.edu	Director, COE	Moorpark College
16	Hodge, Paula	paula.hodge@canyons.edu	Regional Director: ICT & Digital Media	College of the Canyons
17	Hoffman, Michael	mhoffman@vcccd.edu	Grant Director, CTE	Moorpark College
18	Hollems, Diane	diane.hollems@gmail.com	Co-Chair	SCCRC
19	Jurevich, Gayla	gayla_jurevich@cuesta.edu	Regional Director, Business & Entrepreneurship	Cuesta College
20	Lake, Amanda	amanda.j58@gmail.com	Admin Assistant	SCCRC
21	Lau, Margaret	margaret.lau@hancockcollege.edu	Dean, Academic Affairs	Allan Hancock College
22	Newcomb, Debbie	dnewcomb@vcccd.edu	Dean, Career Education	Ventura College
23	Ortega, Giovanni	gortega@vcccd.edu	Acting CTE Director	Oxnard College
24	Pinto-Casillas, Maria	mpinto@vcccd.edu	CIS Professor	Oxnard College
25	Polis, Adilene	apolis@pipeline.sbcc.edu	Regional Director, Global Trade	SBCC
26	Price, Alan	aprice3@pipeline.sbcc.edu	Dean	SBCC
27	Swanberg, Luann	lrswanberg@pipeline.sbcc.edu	Director/Chair	SCCRC
28	Teasdale, David	dteasdal@kccd.edu	Prop 39 Dir./ Regional Director: Energy, Const	Kern CCD
29	Thomas, Kaylene	kmthomas3@sbcc.edu	Curriculum Coordinator	SBCC
30	Trujillo, Paris	ptrujillo@vcccd.edu	Curriculum Technician	Oxnard College
31	Ward, Nancy Jo	nward@hancockcollege.edu	CTE Liaison; Assoc. Prof., Graphics	Allan Hancock College